



Zac de la butte aux bergers – 12 rue du noyer à la malice – 93380 Louvres - France

Web site : www.group-esi.com

tel : 33(0)1 4863 3270 - mob: 33(0)6 0703 1878 – e-mail: florentin.fasoli@group-esi.com

mob : 33(0)6 0774 7862 - e-mail : gerard.guenard@group-esi.com

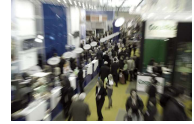

SHIPPING MANUAL

EUROSATORY 2024 / PARIS NORD VILLEPINTE FRANCE

1. CONSIGMENTS DEADLINES

			Place of arrival	Receiving deadlines
Documents			ESI office (e-mail, courier, fax)	Sea : 5 working days prior arrival Road, air : 3 working days prior arrival
Sea freight		LCL	Marseille sea port	From 15 to 12 working days prior delivery
			Le Havre sea port	From 13 to 10 working days prior delivery
		FCL	Marseille sea port	From 10 to 7 working days prior delivery
			Le Havre sea port	From 10 to 7 working days prior delivery
Road freight			ESI warehouse	2 working days prior delivery
			Exhibition site	Day of delivery (detailed pre-alert absolutely needed !)
Air freight			ORY airport	5 working days prior delivery
			CDG airport (recommended)	4 working days prior delivery

Notes : For containers arriving too early, demurrage and container detention costs will be invoiced at cost + 10%.
Late arrival surcharge : +20% on handling tariff

2. CONSIGMENTS INSTRUCTIONS

Freight charges	All cargo must be forwarded to us FREIGHT PREPAID. Shipments received freight collect will be subject to an additional 10% charge, and will have to be reimbursed before delivery to the stand.
Parcels marking	All parcels must show : Name of exhibitor Name of exhibition & venue Stand number - Hall number
Consigning of shipment (BL or MAWB)	E.S.I. Zac de la butte aux Bergers – 12, rue du noyer à la malice – 95380 Louvres Phone : 33.1.3011.9344 For : EUROSATORY'2022 / name of exhibitor



Zac de la butte aux bergers – 12 rue du noyer à la malice – 93380 Louvres - France

Web site : www.group-esi.com

tel : 33(0)1 4863 3270 - mob: 33(0)6 0703 1878 – e-mail: florentin.fasoli@group-esi.com

mob : 33(0)6 0774 7862 - e-mail : gerard.guenard@group-esi.com

Ports of entry	Sea freight : LE HAVRE	Air freight : CDG
Insurance	It is the shipper's responsibility to arrange insurance cover for exhibition whilst in transit, storage, and on-site for the duration of the exhibition and return. ESI Will not accept any responsibility for loss or damage to the exhibitor's equipments	

Please note that detailed pre-alert is absolutely necessary to serve you properly.

3. DOCUMENTS TO PROVIDE

3.1. U.E. COUNTRIES

Documents requested	Remarks
Packing list	Mentioning : number of parcels, weights and dimensions, contents. This document is absolutely requested. Additional 5% cost will be charged for shipments arriving without this document.
Insurance certificate	1 copy
Shipping documents	1 original + 2 copies of B/L for sea freight 1 copy of MAWB + 1 copy of HAWB per exhibitor for air freight 1 copy of CMR for road freight (for direct arrival on show site, please ask us how to consign the CMR)

3.2. NON EU.E. COUNTRIES

Documents requested	Remarks
Packing list	Mentioning : number of parcels, weights and dimensions, contents. This document is absolutely requested. Additional 5% cost will be charged for shipments arriving without this document.
ATA Carnet	<u>For exhibits to be totally re-exported only</u> The description of goods must be written in French or English. You must join a power of attorney allowing E.S.I. to effect procedure under your name.
Commercial invoice	Separate invoices must be issued for definitive import / temporary import. They must mention : <ul style="list-style-type: none">• <i>item number</i>• <i>serial / model number for devices</i>• <i>full and clear description of products</i>• <i>itemised & total value CIF terms</i>• <i>country of origin</i>• <i>"temporary" or "definitive" import in France</i>
Insurance certificate	1 copy
Shipping documents	1 original + 2 copies of B/L for sea freight 1 copy of MAWB + 1 copy of HAWB per exhibitor for air freight 1 copy of CMR for road freight (for direct arrival on show site, please ask us how to consign CMR)



Zac de la butte aux bergers – 12 rue du noyer à la malice – 93380 Louvres - France

Web site : www.group-esi.com

tel : 33(0)1 4863 3270 - mob: 33(0)6 0703 1878 – e-mail: florentin.fasoli@group-esi.com

mob : 33(0)6 0774 7862 - e-mail : gerard.guenard@group-esi.com

- Invoices must be sent to us in Excel format and formatted for “Landscape” printing (CIPL model on request)
- Sending documents by email: 1 single email grouping all documents (AWB, Invoice, etc.)
- No sending of duplicate notices (in the event of a reminder for example)

Remark :

In order for us to provide the proper handling equipment, please send us in advance full description of your material in excess of 1000 kg and 5 m3.

Any need for special equipment (crane, long forks, etc...) must be advised in advance, prior arrival of shipment.

IMPORTANT NOTE : It is absolutely vital that we receive all shipping pre-alert information and documentation in advance mentioning, export CIPL, shipping details, number of pieces, value, commodity of the goods, weight and dimensions, clearance instructions, hall and stand number and requested date and time of delivery.

4. PACKING INSTRUCTIONS

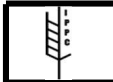
Packing materials	<p>Please use packages strong enough to avoid damage during transportation, unloading, unpacking, storage, reloading, etc...</p> <p>Packing in cartons is not considered suitable for repeated handling, especially for valuable or fragile equipment.</p> <p>Furthermore, parcels can be placed outdoors several times, before delivery inside exhibition halls, or after closing : exhibitors must take necessary precautions against damage and rain.</p>
Marking	<p>All parcels must show :</p> <div><div>Name of exhibitor</div><div>Name of exhibition & venue</div><div>Stand number - Hall number</div><div>Weight - Dimensions - N° of parcel</div></div>
Fumigation	<p>All cargo containing wood entering into EEC country (except coming from Switzerland) must have been fumigated in the country of origin.</p> <p>This regulation concerns packages such as crates, pallets, frames, axes, drums, etc...</p> <p>To guarantee that the fumigation has been applied, the following information must be marked or stamped on the outside packings :</p> <div><div><ul style="list-style-type: none">• IPPC logo• ISO country code• Licence number assigned to the company that fumigated• Fumigation method (HT or MB treatment used)</div><div><div></div><div><div>XX-</div></div></div></div>

5. INSURANCE & RESPONSIBILITY



Zac de la butte aux bergers – 12 rue du noyer à la malice – 93380 Louvres - France

Web site : www.group-esi.com

tel : 33(0)1 4863 3270 - mob: 33(0)6 0703 1878 – e-mail: florentin.fasoli@group-esi.com

mob : 33(0)6 0774 7862 - e-mail : gerard.guenard@group-esi.com

Insurance	Our tariff is calculated on the basis of volume or weight of your shipment, and has no correlation with the value of exhibits : the insurance covering is not included in our charges. It is the responsibility of exhibitor to arrange a personalized insurance covering : transport / handling / storage / exhibition
Responsibility	ESI will not accept any responsibility for loss or damage on products or materials left unattended on stand, inadequately packed, requesting specific handling materials or handling cares without notice. ESI will not accept any responsibility for delay in clearance or delivery, for shipment that have not been consigned as per our instructions, shipped without requested documents, or arriving after our mentioned deadlines.

6. SPECIAL RECOMMENDATIONS FOR WEAPONS, AMMUNITION, ETC...

Weapons, rifles, pistols, shotguns, grenades, missiles, ammunition, explosives, fuses etc... **MUST BE EITHER DUMMY OR INERT** and this must be mentioned on the export CIPL or ATA carnet.

Before shipping any military equipment, (even mock ups) Please make sure that goods coming from your respective countries are exempted of export license from your own authorities and import license from the French authorities.

7. PAYMENT TERMS, CONDITIONS & COMMUNICATION

Exhibitors using our appointed agents will be invoiced by them for our services.

Exhibitors using other forwarding companies, or arranging their transport themselves are requested to send us an advance written order, and to arrange full payment of our charges prior the delivery on stand.

Any services will be provided after reception of a written order, with detailed pre-alert, name and address to be invoiced, VAT registration number for customers from U.E. countries.

WhatsApp is an application who convenient for foreign exhibitors and is supposed to facilitate communication.

But the information communicated by WhatsApp has no legal value in case of dispute.

In addition, we must manage e-mails, phone calls, office and mobile, SMS, Messenger, Facebook, and WhatsApp. Therefore, loss of communication way and a lot of information lost with this application.

Thank you to communicate by e-mail.

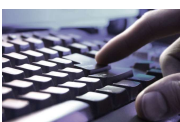



**Zac de la butte aux bergers – 12 rue du noyer à la
malice – 93380 Louvres - France**

Web site : www.group-esi.com

tel : 33(0)1 4863 3270 - mob: 33(0)6 0703 1878 – e-mail: florentin.fasoli@group-esi.com

mob : 33(0)6 0774 7862 - e-mail : gerard.guenard@group-esi.com

TARIFF EUROSATORY 2024

Paris Nord Villepinte, France

1. ADMINISTRATION FEES

Consignment service charges	55.00 EUR per consignment
-----------------------------	---------------------------

2. CUSTOMS CLEARANCE (non E.E.C. countries)

With ATA carnet	240.00 EUR per carnet (inbound or outbound)
With invoice	240.00 EUR per formality (inbound or outbound) + 0.20 % bond fees on CIF Value (minimum : 30.00 EUR)
Cancellation of temporary import	210.00 EUR For exhibits temporary import and not re-exported (total or partial conversion)
Taxes and duties for definitive import	At cost, + 10%
Customs inspection	If requested by Customs authorities, consecutive charges will be invoiced (according to weight / volume of cargo to be trucked and presented at Customs office)

3. TRANSPORT & HANDLING CHARGES

Inward or outward tariff for parcels not exceeding 2000 kg or oversized (for heavy or voluminous pieces, please ask for special quotation).

Including :

- All operations from “place of arrival” up to delivery on stand / 1 time spotting(*)

Excluding :

- T.H.C. at airport / seaport of arrival (must be prepaid, or re-billed at cost +10%)
- Administration fees
- Customs formalities
- Delivery or removal over working hours and working days (please refer to overtime surcharges paragraph)
- (*) Additional lifting on booth (see paragraph 5.1.)
- Unpacking, repacking
- Transfer charges for shipments received through 3rd party (consolidator) : these charges will be re-billed at cost + 10%
- Dispatching on several stands
- Grounding of containers
- Demurrage and detention costs for containers arriving too early
- Storage in airport over 48hour



Zac de la butte aux bergers – 12 rue du noyer à la malice – 93380 Louvres - France

Web site : www.group-esi.com

tel : 33(0)1 4863 3270 - mob: 33(0)6 0703 1878 – e-mail: florentin.fasoli@group-esi.com

mob : 33(0)6 0774 7862 - e-mail : gerard.guenard@group-esi.com

3.1 SHIPMENTS ARRIVING BY SEA

Chargeable weight 1m3 = 333 Kgs

Surcharges: Delivery Saturday + 10% - Sunday / Holidays + 20% on Lumpsums

	Place of arrival	Volume	Tariff	
LCL shipment	Le Havre (recommended)	Up to 1 m3	850.00 EUR	Lumpsum
		Between 1 and 2 m3	980.00 EUR	Lumpsum
		Between 2 and 3 m3	1 100.00 EUR	Lumpsum
		Over 3 m3	200.00 EUR	Per additional m3
FCL shipment	Le Havre (recommended)	20' dry container	2 650.00 EUR	Lumpsum
		40' dry container	3 700.00 EUR	Lumpsum
		40' H.C. container	3 900.00 EUR	Lumpsum

Important notice: containers loaded with loose stand fittings will be quoted separately – above tariff cannot be applied for such shipment

Containers grounding

Containers grounding is not possible at this venue. If preliminary unstuffing of containers at our warehouse is requested, for transfer to show site by truck, the additional charges will be applied :

	20 ' container	40' container
Fully palletised or crated cargo	610.00 EUR	860.00 EUR
Partially palletised or crated / partially loose cargo	860.00 EUR	1 100.00 EUR
Loose cargo (as stand fittings)	1 100.00 EUR	1 400.00 EUR

3.2 SHIPMENTS ARRIVING BY AIR

Chargeable weight: 1 m3 = 167 kg

Surcharges: Delivery Saturday + 20% - Sunday / Holidays + 40% on Lumpsums

ATTENTION: In the event of arrival at CDG on Friday, Saturday or the day before a public holiday, storage at the airport will exceed 48 hours inclusive and will be charged

Place of arrival	Chargeable weight	Tariff	minimum
CDG airport (recommended)	Up to 500 kg	BASIC 1.40 EUR / kg	460.00 EUR
	Over 501 kg	1.15 EUR / additional kg	
ORY airport	Any weight	1.60 EUR / kg	570.00 EUR



Zac de la butte aux bergers – 12 rue du noyer à la malice – 93380 Louvres - France

Web site : www.group-esi.com

tel : 33(0)1 4863 3270 - mob: 33(0)6 0703 1878 – e-mail: florentin.fasoli@group-esi.com

mob : 33(0)6 0774 7862 - e-mail : gerard.guenard@group-esi.com

3.3 SHIPMENTS ARRIVING BY ROAD

Chargeable volume / weight : 1 m3 = 300 kg

Surcharges: Delivery Saturday + 30% - Sunday / Holidays + 60% on Lumpsums

Place of arrival	Volume	Tariff	minimum
ESI warehouse (advance deliveries) <i>Our rates include reception, intermediate storage up to 15 days + trucking to show site and delivery to stand</i>	Up to 5 m3	120.00 EUR / m3 or 300 kg	290.00 EUR
	Over 5 m3	85.00 EUR / additional m3 or 300 kg	
F.O.T show site, includes Reception show site, unloading, delivery to stand on working days <i>Tariff not applicable to containers</i>	Up to 5 m3	55.00 EUR / m3 or 300 kg	175.00 EUR
	Over 5 m3	43.00 EUR / additional m3 or 300 kg	
	Full semi-trailer	Quotation on request	

3.4 SHIPMENTS ARRIVING BY COURRIER (Fedex, UPS, TNT ...)

Surcharges: Delivery Saturday + 30% - Sunday / Holidays + 60% on Lumpsums

Small cartons or envelopes to be delivered on stand (up to 30 kg). Over 30 Kg Lumpsum air is applied
For special deliveries, please refer to paragraph 3.3 road shipments.

Place of arrival / departure	Tariff (inbound or outbound)	
ESI warehouse	250.00 EUR	Per shipment

Courier (UPS, FEDEX, DHL....)

- o No shipment of submitted product (food, electrical or electronic equipment, weapons, etc.)
- o Any shipment not recorded with the name of the show / name of the exhibitor will be refused
- o Any shipment requiring payment from us upon delivery will be refused. (Companies do not necessarily give us an invoice)
- o Temporary Import refused
- o Our action and our LumpSum 'courier' only consists of reception in the warehouse and delivery to the stand. We cannot be held responsible for delays or non-deliveries from carriers.
- o For any shipment that does not fall within our express company procedures, it must be sent by air.

Parcels to be returned by courier :

If you arrange return transport by courier service with your account number from our warehouse, please make sure to provide Commercial invoice & packing list to the shipping company, and order them to collect with appropriate labels. As our services are not used for return shipment, ESI is not involved in the transport operations. If you order return transport by courier service with your account number, and if we are supposed to arrange collection, labelling, issuing of invoice, **we shall bill an additional fee of 45.00 euros per shipment.**



Zac de la butte aux bergers – 12 rue du noyer à la malice – 93380 Louvres - France

Web site : www.group-esi.com

tel : 33(0)1 4863 3270 - mob: 33(0)6 0703 1878 – e-mail: florentin.fasoli@group-esi.com

mob : 33(0)6 0774 7862 - e-mail : gerard.guenard@group-esi.com



Important notes for any type of shipment :

Late arrival surcharge : Shipment arriving after mentioned deadlines will be subject to an additional 20% on handling rates.

Shipment prealert is absolutely requested : transport information, cargo details, delivery instructions, contact name of exhibitors' representative on stand, return shipment instructions.

4. STORAGE OF EMPTY PACKAGES

Collection on stand, storage, redelivery of empties	75.00 EUR /started m3	(minimum 2 m3)
---	-----------------------	----------------



Important remarks :

- No bulky packages will be accepted, except with advance agreement, and special quotation.
- The packages stored are considered as empty. Any product left inside must be advised to E.S.I. representative : they will be stored in a secured area.

Additional charge : 85.00 EUR / m3 (minimum 2m3)

No claim will be admitted when goods are not declared.

- After the empties have been given to storage, any exhibitor asking for a return on his stand, or asking access to empty storage area (for items forgotten inside) will assume the corresponding expenses.

5. MANPOWER & ON-SITE HANDLING CHARGES (unpacking, installation, repacking ...)

5.1 HANDLING EQUIPMENTS & MANPOWER

Rental	Capacity	Price per hour	minimum
Forklift + driver	3 tons	162.00 Euros	90.00 Euros
	3 to 5 tons	200.00 Euros	160.00 Euros
	6 to 12 tons	265.00 Euros	2 hours
Crane	20 to 30 tons	250.00 Euros	4 hours
	30 to 50 tons	300.00 Euros	4 hours
Workman		55.00 Euros	4 hours

IMPORTANT NOTE :

Any order for providing lifting equipment or manpower must be confirmed at least 3 opening days in advance, otherwise, we cannot guarantee the availability of requested services.



Zac de la butte aux bergers – 12 rue du noyer à la malice – 93380 Louvres - France

Web site : www.group-esi.com

tel : 33(0)1 4863 3270 - mob: 33(0)6 0703 1878 – e-mail: florentin.fasoli@group-esi.com

mob : 33(0)6 0774 7862 - e-mail : gerard.guenard@group-esi.com

5.2 OVERTIME SURCHARGE

This applies to any request for delivery, handling, removal on show site :

Week days	From 6.00 pm to 10.00 pm	+ 50 %
	From 10.00 pm to 07.00 am	+ 100 %
Saturday	From 7.00 am to 6.00 pm	+ 50 %
	From 6.00 pm to 7.00 pm	+ 100 %
Sunday, holiday	Any time	+ 100 %

6. PAYMENT TERMS & CONDITIONS

Exhibitors using our appointed agents will be invoiced by them for our services.

Exhibitors using other forwarding companies, or arranging their transport themselves are requested to send us an advance written order, and to arrange full payment of our charges prior the delivery on stand.

All business is only transacted in accordance with our General Trade Conditions (available upon request) and with the general conditions of "Fédération des Entreprises de Transport et Logistique de France (T.L.F.)" (also available upon request).

Any order must mention :

- Name & full address of the company to be billed
- VAT registration number for U.A. companies

For any question, request for special quotation, pre-alert, please contact:

Phone : +33.1.4863.3270

Mr FASOLI Florentin
Mobile : +33.6.0703.1878
E-mail : florentin.fasoli@group-esi.com

Mr GUENARD Gérard
Mobile : +33.6.0774.7862
E-mail : gerard.guenard@group-esi.com